

Diagnosis report of 2018 VOLVO XC60 Business



Car details

Color: White	CO ₂ NEDC Emission: 148 g/km
Fuel type: Diesel	
Body type: SUV	Gross Vehicle Weight (GVW): 2450 kg
Number of doors: 5	Engine size: 2.00 l
Number of seats: 5	Cylinders: 4
Mileage: 181 744 km	Power: 140 kw
VIN Code: YV1UZA8UCJ1070770	Fuel consumption: 4.90 l/100km
Gearbox: Automatic	Tire size: 235/60 - 18"
Drive type: Front-Wheel Drive	Longo Stock ID: F933788
Longo Certified	

Car photos



Disclaimer

This report has been generated automatically using the information available in our systems and may not be fully comprehensive or complete. Automated translation technology was used in its preparation, and as a result, minor inaccuracies may occur. If you have any questions or if any part of the report is unclear, please do not hesitate to contact our sales team. They will be happy to assist you.

Diagnosis report of 2018 VOLVO XC60 Business



Diagnosis details

Mileage on completion date: 181 744 km

Checked by Longo Shared Service certified diagnostics team: Eimantas A., Arnas S.

This vehicle has been inspected in accordance with the Longo 150-point checklist, covering the body exterior, interior, and mechanical condition. Based on the inspection performed and the information available at the time of assessment, no indications of involvement in major accidents were identified. Information regarding maintenance history and mandatory roadworthiness inspections is based on available documentation and records from the country of export. Please note that certain general wear and tear issues are considered acceptable and may not be repaired.

Summary of diagnosed issues

During the comprehensive diagnosis conducted by Longo, 16 issues were identified in the vehicle.

Interior	Exterior	Mechanical
✔ 4 issues identified	✔ 4 issues identified	✔ 8 issues identified

Diagnosis process



Interior

- ✔ **1. Front:** Steering Wheel - Condition



✓ **2. Front:** Trims - Condition



✓ **3. Front:** Window Wiper Rubber and Handle (Front and Rear) - Condition



✓ **4. Inside:** Gear Shift Boot and Gear Shift Knob - Condition



Exterior

✔ 1. Front: Front Bumper - Condition and Alignment



✔ 2. Front: Hood - Visual Damage

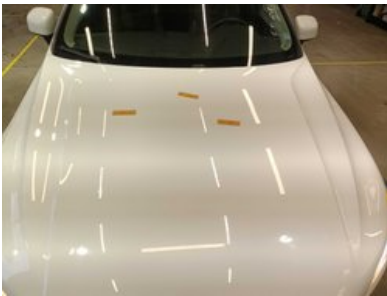

✔ 3. Side: Left and Right Side - Visual Damage and Scratches



✔ **4. Side:** Left and Right Side - Visual Damage and Scratches



Mechanical

✔ **1. OTHER:**

✔ **2. OTHER:**

✔ **3. OTHER:**

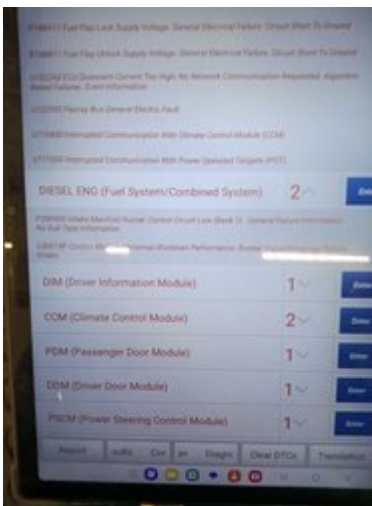

✔ **4. OTHER:**



✔ **5. OTHER:** Wheel Alignment

✔ 6. OTHER:



✔ 7. OTHER:



✔ 8. OTHER:



Other

✓ 1. Diagnostic Photo



✓ 2. Add AdBlue

✓ 3. Brake Test Line Results



✓ 4. Air-Conditioning Measurement



✔ 5. Add Photo of Front Interior



Preparation and repair report of 2018 VOLVO XC60 Business



Summary of work performed in Longo Preparation center

During the preparation process, the following works were performed

Body & Interior

- ✓ 1. Change Air Grille
- ✓ 2. Change Gearshift Knob
- ✓ 3. Paint Steering Wheel

Mechanical repairs

- ✓ 1. Engine Mounting
- ✓ 2. Charge Battery
- ✓ 3. Change Front Wiper (Mechanical)
- ✓ 4. Valve Cover Gasket
- ✓ 5. Intake Manifold
- ✓ 6. Engine Oil and Filter

Cleaning & polishing

- ✓ 1. Body wet wash
- ✓ 2. Post cleaning body polish

Spare parts used during preparation

- 1. AdBlue 6.5L
- 2. Oil Filter (OE662/4)
- 3. Engine Head Cover Gasket (71-12279-00)
- 4. Engine Intake Manifold Gasket (71-12274-00)
- 5. Seal Kit, Injector Nozzle (DRM0189)
- 6. Quartz Ineo Xtra EC6 0W20 208L (0W20 QUARTZ INEO XTRA 208L)
- 7. Wiper (3397110006)
- 8. Oil Pan Gasket (EL247804)
- 9. Engine Mounting (33109295)
- 10. Intake Manifold Gasket (71-12275-00)
- 11. Shifter Knob S90, V90 1000462673 (GTV540)
- 12. Dashboard Air Vent Trim XC60 31477274 (GTV217)

Disclaimer

This report has been generated automatically using the information available in our systems and may not be fully comprehensive or complete. Automated translation technology was used in its preparation, and as a result, minor inaccuracies may occur. If you have any questions or if any part of the report is unclear, please do not hesitate to contact our sales team. They will be happy to assist you.

Additional information about 2018 VOLVO XC60 Business



Additional pictures























ASSISTENZA E MANUTENZIONE

N° intervento 3	N° intervento 4	N° intervento 5
Eseguito Km: 60000	Eseguito Km: 80616	Eseguito Km: 110.077
Data: 09.03.2021	Data: 24/02/2022	Data: 22/02/2023
N° ordine di lavoro:	N° ordine: 1047163	N° ordine: 1049024
Tipo di tagliando: ANNUALE	Tipo di tagliando: ANNUALE	Tipo di tagliando: ANNUALE
Interventi di manutenzione:	Interventi di manutenzione:	Interventi di manutenzione:
 PETROLCAR SRL Piazza Sassari 2F - 00161 Roma PI 00948121009 CF 00973340681 info@petrolcar-volvo.it Tel 0644230327	 PETROLCAR SRL Piazza Sassari 2F - 00161 Roma PI 00948121009 CF 00973340681 info@petrolcar-volvo.it Tel 0644230327	 PETROLCAR SRL Piazza Sassari 2F 00161 Roma (RM) Telefono 06 44230327 - 06 44230687 email: info@petrolcar-volvo.it PI 00948121009 CF 00973340681
Sostituzione ausiliario di filtro/olio	Sostituzione ausiliario di filtro/olio	Sostituzione ausiliario di filtro/olio
Note:	Note:	Note:

ASSISTENZA E MANUTENZIONE

Documentazione di assistenza

Ogni tagliando deve essere registrato dall'officina con timbro e firma.
L'officina deve comunicare il contenuto dell'Assistenza Volvo.
Ricordare gli interventi di manutenzione agli intervalli indicati.

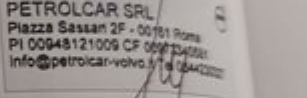
N° intervento 1	N° intervento 2
Eseguito Km: 19990	Eseguito Km: 44028
Data: 09/02/2019	Data: 26.02.2020
N° ordine: 1030156	N° ordine: completo
Tipo di tagliando: ANNUO	Tipo di tagliando: ANNUALE
Interventi di manutenzione:	Interventi di manutenzione:
 PETROLCAR SRL Piazza Sassari 2F - 00161 Roma PI 00948121009 CF 00973340681 info@petrolcar-volvo.it Tel 0644230327	 PETROLCAR SRL Piazza Sassari 2F - 00161 Roma PI 00948121009 CF 00973340681 info@petrolcar-volvo.it Tel 0644230327
Sostituzione ausiliario di filtro/olio	Sostituzione ausiliario di filtro/olio
Note:	Note:

N° intervento 6

Eseguito Km: 09

Data: 09

N° ordine di lavoro:

Tipo di tagliando:

Interventi di manutenzione:

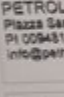

PETROLCAR SRL
 Piazza Sassari 2F - 00161 Roma
 PI 00948121009 CF 00973340681
 info@petrolcar-volvo.it Tel 0644230327

Sostituzione ausiliario di filtro/olio

Note:

Disponibile in alcuni modelli.

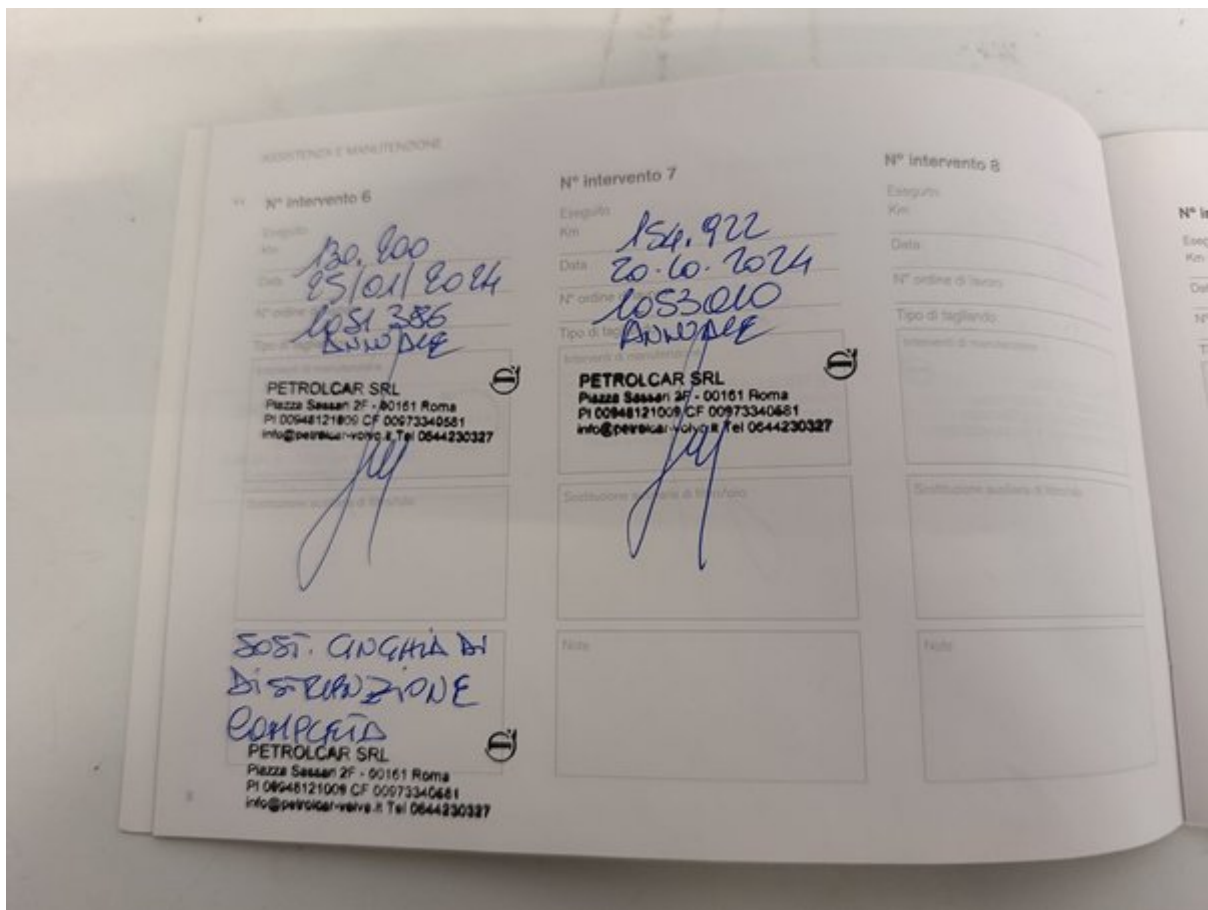
6





Longo 150-point checklist

Every vehicle is carefully examined according to Longo's comprehensive 150-point checklist, ensuring a thorough assessment mechanical condition. Depending on the factors such as condition, mileage, and specifications, additional checks may be included or omitted.



Vehicle Identity & History

Vehicle identification number (VIN) verified	Registration number confirmed	Mileage verified
Year of manufacture confirmed	First registration date confirmed	Service history checked
Last service date and mileage recorded	Next service due date recorded	Previous accident damage check performed
Manufacturer recall status checked	Vehicle documents verified	Number of keys checked

Exterior Condition

Front bumper inspected	Rear bumper inspected	Bonnet/hood inspected
Roof inspected	Left side panels inspected	Right side panels inspected
All doors inspected	Boot/trunk inspected	Fuel filler cover inspected
Tow bar (if fitted) inspected	Number plate condition confirmed	Paintwork overall checked
Rust or corrosion checked	Gaps between panels checked	Windscreen inspected
Rear window inspected	Side windows inspected	Sunroof/panoramic roof inspected

Interior Condition

Driver's seat condition checked	Passenger seats checked	Rear seats checked
Seat adjustment mechanisms tested	Seat heating/cooling tested (if fitted)	Seatbelts checked
Carpets inspected	Floor mats inspected	Headlining inspected
Interior trims inspected	Dashboard inspected	Door trims inspected
Armrest inspected	Parcel shelf inspected	Luggage area condition checked
Luggage area carpets checked	Luggage area lighting tested	Spare wheel / repair kit checked

Lights, Mirrors & Glass

Front headlights tested	High beam tested	Fog lights tested
Daytime running lights tested	Rear lights tested	Brake lights tested
Reverse lights tested	Indicators tested	Number plate lights tested
Side markers/reflex reflectors checked	Interior lights tested	Dashboard warning lights checked
Sun visors inspected	Interior mirror inspected	Exterior mirrors inspected
Electric mirror adjustment tested		

Comfort & Electronics

Air conditioning tested	Heating system tested	Ventilation system tested
Window heating tested (front/rear)	Power windows tested	Central locking tested
Remote key tested	Child lock tested	Infotainment screen tested
Radio tested	Navigation tested (if fitted)	Bluetooth connection tested
USB/12V sockets tested	Parking sensors tested	Rear view camera tested
Parking assistance systems tested	Cruise control tested	Steering wheel buttons tested
Horn tested	Electronic driver aids checked (lane assist, etc., if fitted)	

Safety Equipment

Airbags checked via system	Passenger airbag switch checked	ABS warning light checked
ESC/traction control checked	Tyre pressure monitoring system tested	Fire extinguisher/first aid kit present (if supplied)

Engine Bay & Fluids

Engine starts normally	Engine idles smoothly	Unusual engine noises checked
Engine mounts checked	Drive belts checked	Timing belt/chain condition checked
Battery condition tested	Battery charging tested	Alternator performance tested
Fluid leaks checked	Engine oil level checked	Engine oil quality checked
Coolant level checked	Coolant quality checked	Brake fluid level checked
Brake fluid quality tested	Power steering fluid level checked	Power steering fluid quality checked
Windscreen washer fluid filled	Fuel system checked for leaks	

Braking System

Front brake discs checked	Rear brake discs checked	Brake pads checked
Brake hoses checked	Brake lines checked	Parking brake tested
Brake pedal response tested	ABS function confirmed	

Steering & Suspension

Steering wheel alignment checked	Steering response tested	No excessive steering play confirmed
Power steering assistance tested	Front suspension inspected	Rear suspension inspected
Shock absorbers inspected	Springs inspected	Ball joints inspected
Wheel bearings checked		

Wheels & Tyres

Front tyres tread depth measured	Rear tyres tread depth measured	Tyre wear pattern checked
Tyre sidewalls inspected	Tyre pressures checked	Spare tyre condition checked
Alloy wheels checked for damage	Wheel nuts/bolts secure	Locking wheel nut present
Additional tyre set inspected (if included)		

Exhaust & Fuel System

Exhaust condition checked	Exhaust leaks checked	Catalytic converter present
Diesel particulate filter present (if fitted)	Fuel tank condition checked	Fuel lines inspected
Fuel filler cap tested		

Road Test & Driving Performance

Smooth acceleration confirmed	Smooth gear shifting confirmed	Clutch operation tested
Braking performance tested	Driving stability confirmed	